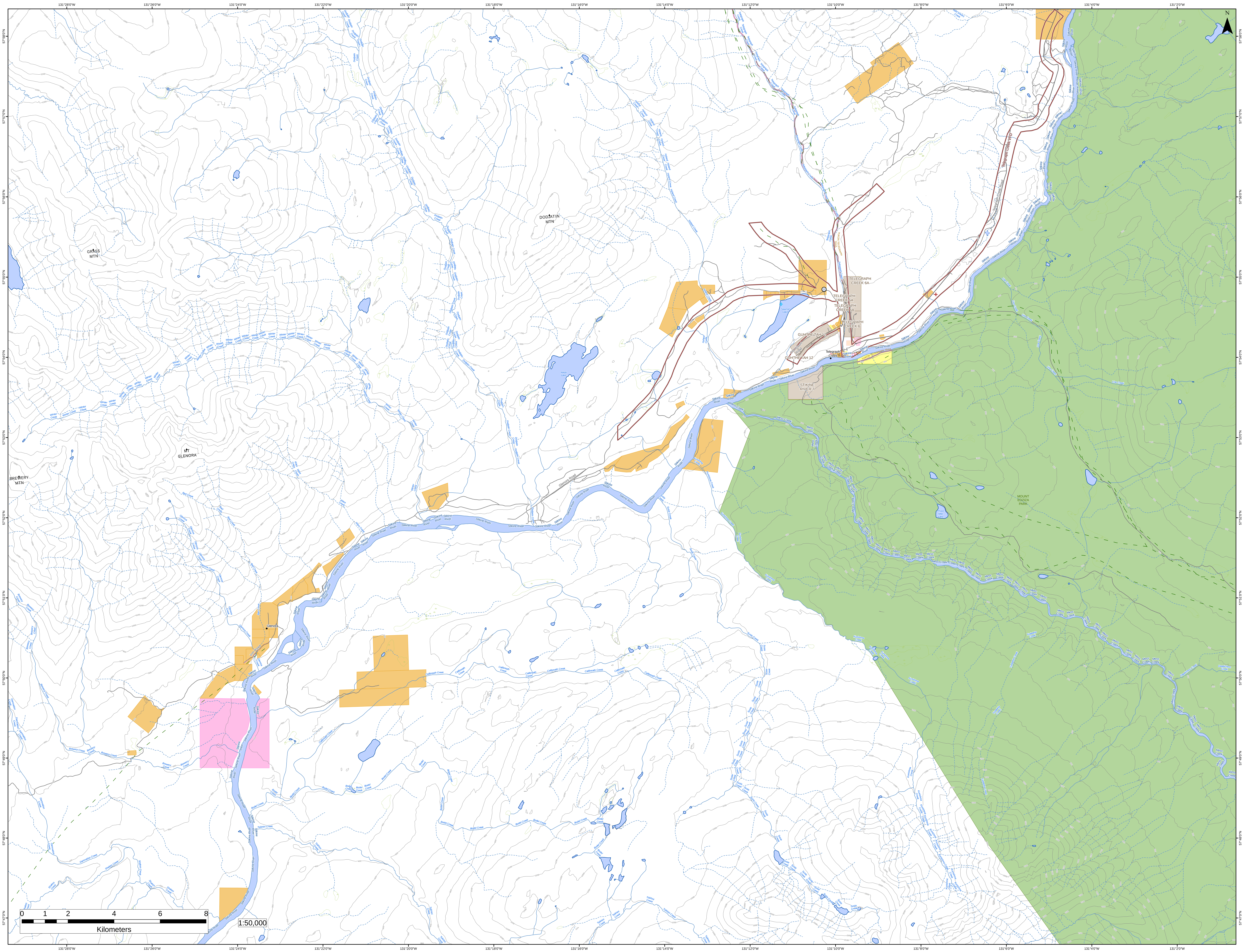
N
GRASS MTN
DODJATIN MTN
MT GLENORA
BREWERY MTN
TELEGRAPH CREEK 6A
TELEGRAPH CREEK 6
GUHTHE TAH 12
STIKINE RIVER 7
YUKON TELEGRAPH TRAIL
Telegraph Creek
Glenora
Telegraph Creek VFD
Telegraph Creek Road
Glenora Road
Iron Road
Old Airport Road
Alkali Lake
Sawmill Lake
Three Mile Lake
MOUNT EDZIZA PARK
Stikine River
Winter Creek
Dodjatin Creek
Hyland Creek
Mess Creek
Line Creek
Kunishma Creek
Susie Creek
Callbreath Creek
Bodel Creek
Tsikhini Creek
Brewery Creek
Damnation Creek
Shakes Creek
Glenora Creek
Bad Creek
Ware Creek
Tudadela Creek
Dagaichess Creek
Ned Shears Creek
0 1 2 4 6 8
Kilometers
1:50,000